The Four Seasons

What can we spot outside?





Created with LessonDino.com · AI lesson planner with checkable sources

DID YOU KNOW?

A year has four seasons.

Each one lasts about three months.

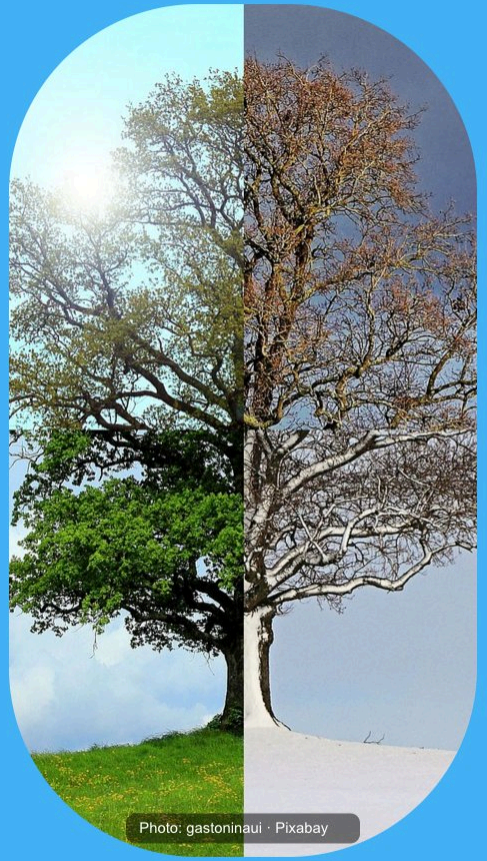

Created with LessonDino.com · AI lesson planner with checkable sources

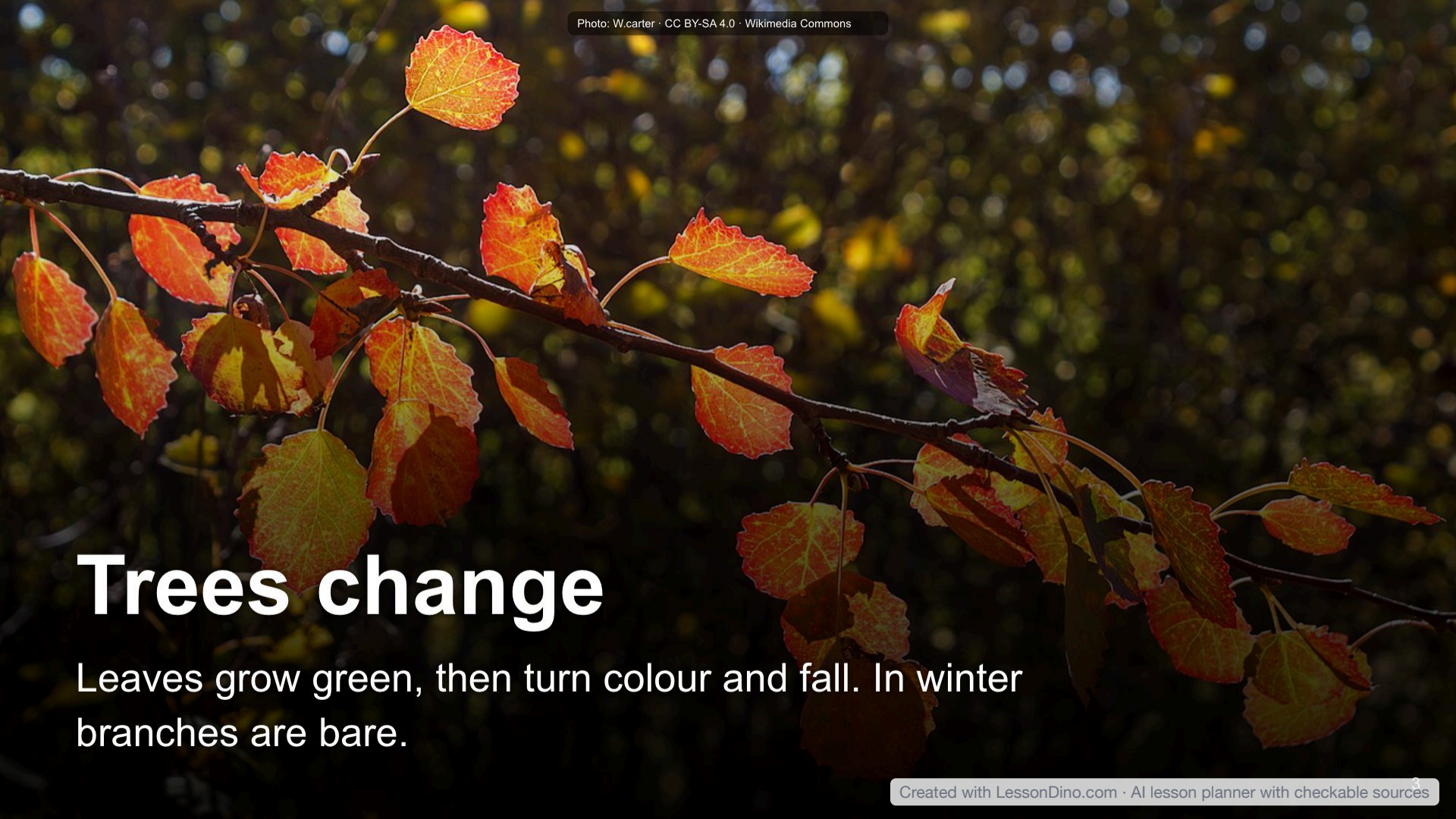

Trees change

Leaves grow green, then turn colour and fall. In winter branches are bare.

Created with LessonDino.com · AI lesson planner with checkable sources

BIG IDEA

Seasons change weather, plants and animals.



Created with LessonDino.com · AI lesson planner with checkable sources

What could this be?

Jelly dots in water?



Created with LessonDino.com · AI lesson planner with checkable sources

Watch the year



▶ 0:00 – 4:04

- Name sunny, rainy, windy
- Spot new plants, animals

Created with LessonDino.com · AI lesson planner with checkable sources

Key words

spring

flowers grow again

summer

hot, sunny days

autumn

leaves fall down

winter

cold, short days

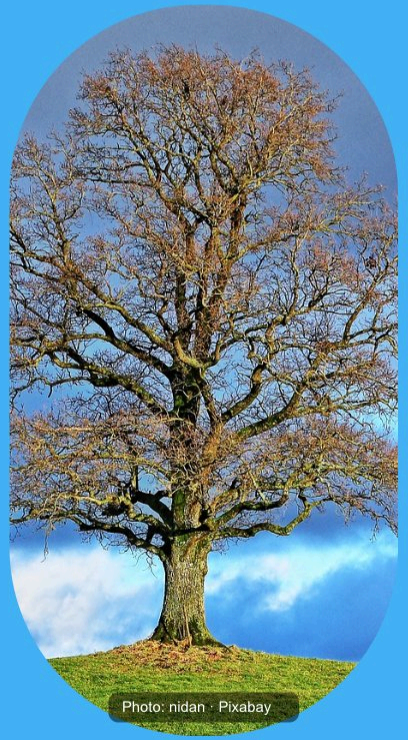

Created with LessonDino.com · AI lesson planner with checkable sources

Sing the seasons



▶ 0:00 – 1:00

- Clap for each season
- Say hot, cold, wet

Created with LessonDino.com · AI lesson planner with checkable sources

Your task

Sort your picture cards into four seasons.

1. Look at pictures with your partner.
2. Talk: hot or cold? leaves or flowers?
3. Put each card on its season mat.

10 min

In pairs

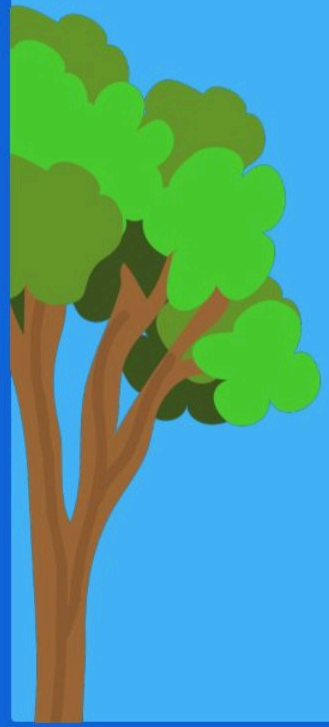



Created with LessonDino.com · AI lesson planner with checkable sources

Spot in each season



Spring

See blossom and birds' nests.



Summer

Feel heat and see bees.



Autumn

See brown leaves fall.



Winter

Feel cold and see bare trees.

Created with LessonDino.com · AI lesson planner with checkable sources

Think, pair, share

Which season is cold and icy?

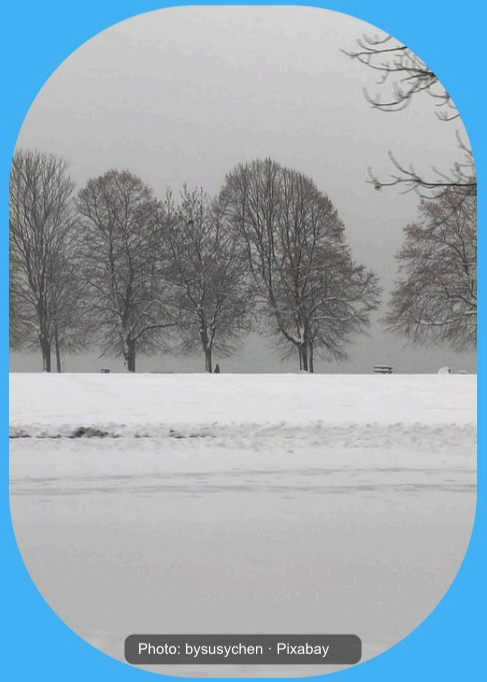

Created with LessonDino.com · AI lesson planner with checkable sources

True or false?

Summer has the hottest days.

Leaves fall in autumn.

Days are longest in winter.

Baby animals come in spring.





Created with LessonDino.com · AI lesson planner with checkable sources