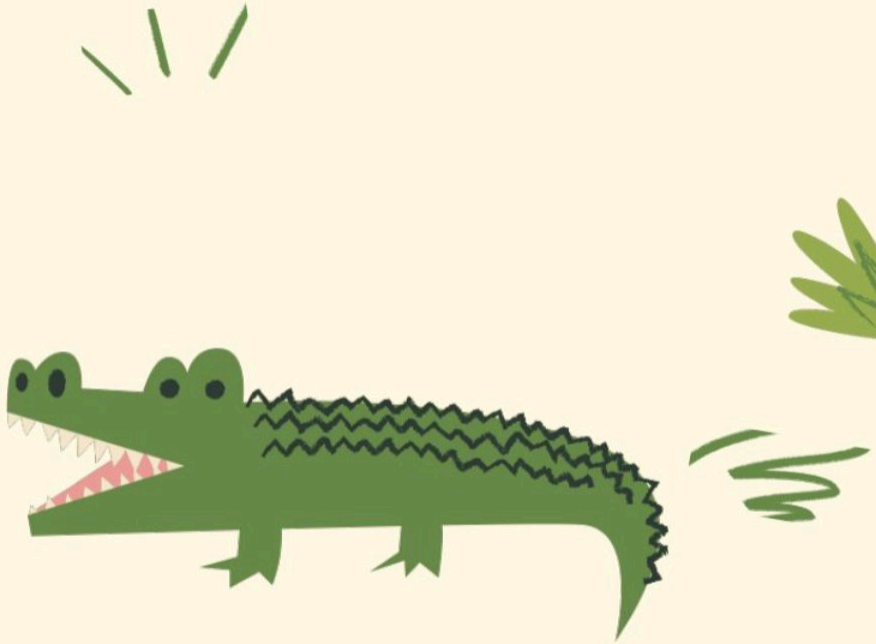



Number Bonds to 10

Two parts make ten!



Created with LessonDino.com · AI lesson planner with checkable sources

Think, pair, share

How many fingers altogether?



Created with LessonDino.com · AI lesson planner with checkable sources

BIG IDEA

Two parts join to make ten.



Created with LessonDino.com · AI lesson planner with checkable sources

DID YOU KNOW?

Swap parts, still ten!

3 + 7 is same as 7 + 3.



Photo: PublicDomainPictures · Pixabay

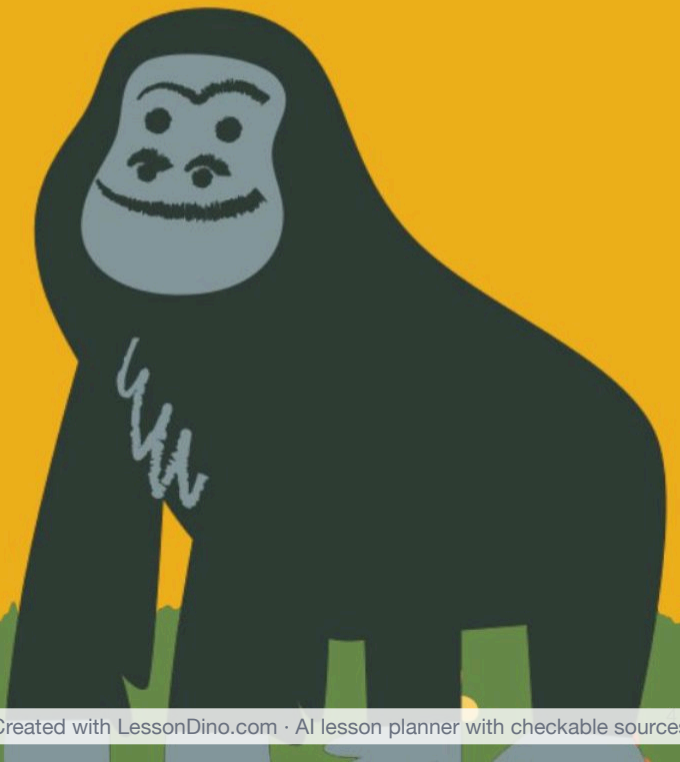

Created with LessonDino.com · AI lesson planner with checkable sources

Show it your way

How do you like to show bonds?

- **A** Fingers
- **B** Cubes
- **C** Dots

Vote with your hands, then explain why.

Created with LessonDino.com · AI lesson planner with checkable sources

Watch the blocks



▶ 0:00 – 5:00

- Watch two parts join
- Call out ten

Created with LessonDino.com · AI lesson planner with checkable sources

Ten fingers

- We have ten fingers.
- Four down, six up.
- Four and six is ten.

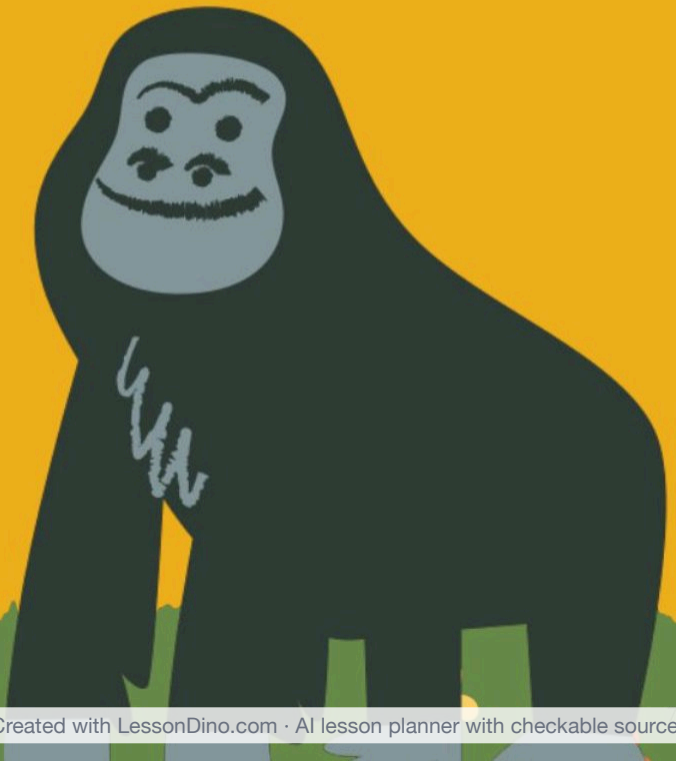

Created with LessonDino.com · AI lesson planner with checkable sources

Sing the bonds



▶ 0:00 – 2:00

- Listen for pairs to ten
- Sing and show fingers

Created with LessonDino.com · AI lesson planner with checkable sources

Your task

With your partner, split ten cubes into two parts.

1. Take ten cubes.
2. Split into two parts.
3. Say bond and take-away.

10 min

In pairs



Created with LessonDino.com · AI lesson planner with checkable sources

Bond family

- 7 + 3 = 10
- 10 - 3 = 7
- 17 + 3 = 20

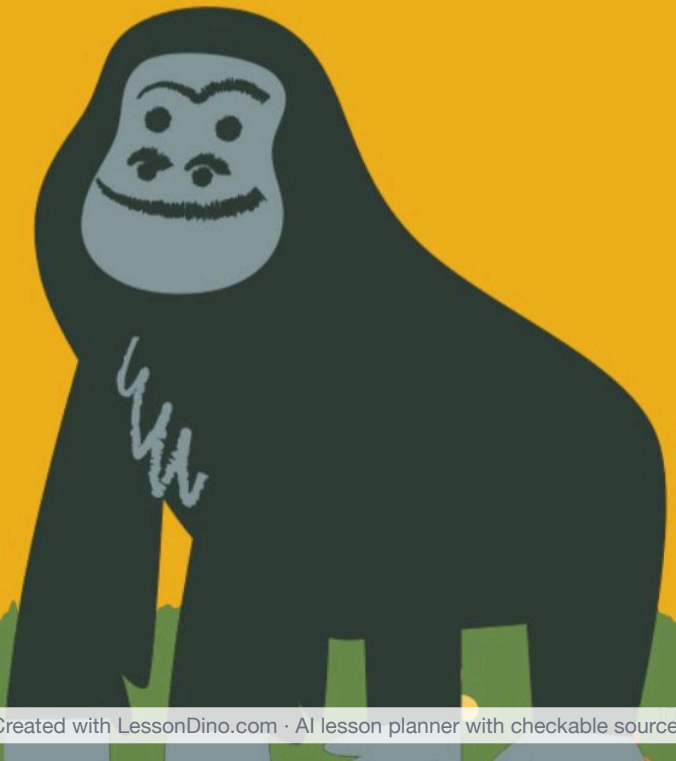

Created with LessonDino.com · AI lesson planner with checkable sources

True or false?

4 + 6 = 10

8 + 2 = 10

5 + 4 = 10

Created with LessonDino.com · AI lesson planner with checkable sources