Connectors That Join Ideas

Using who, which, that, where, when, and why



Photo: Sunriseforever · Pixabay

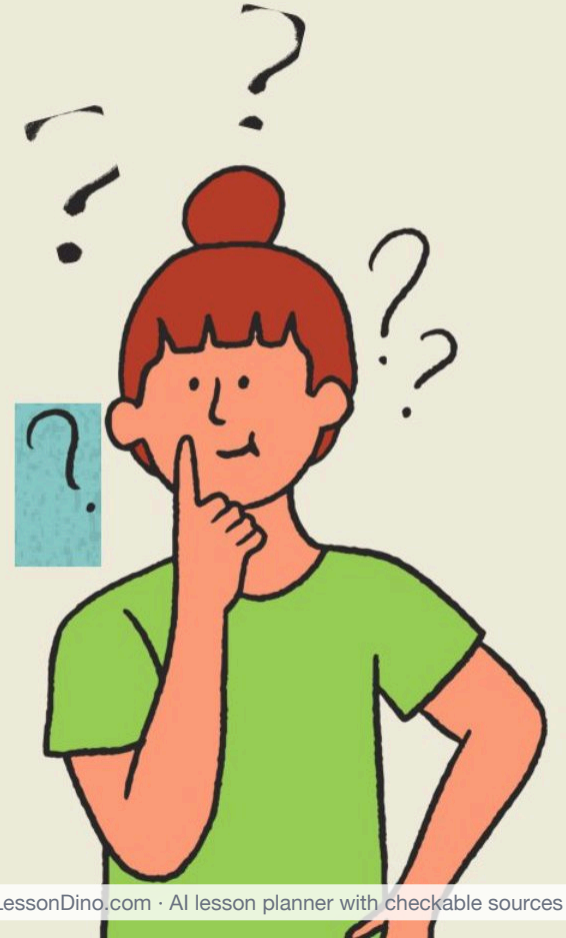

Created with LessonDino.com · AI lesson planner with checkable sources

Today we will...



WE ARE LEARNING TO

- Use who, whom, whose, which, and that
- Use where, when, and why
- Join two short sentences into one

SUCCESS LOOKS LIKE

- ✓ I can pick the right linking word
- ✓ I can write one smooth joined sentence

Created with LessonDino.com · AI lesson planner with checkable sources

BIG IDEA

Small joining words add details and keep writing smooth.

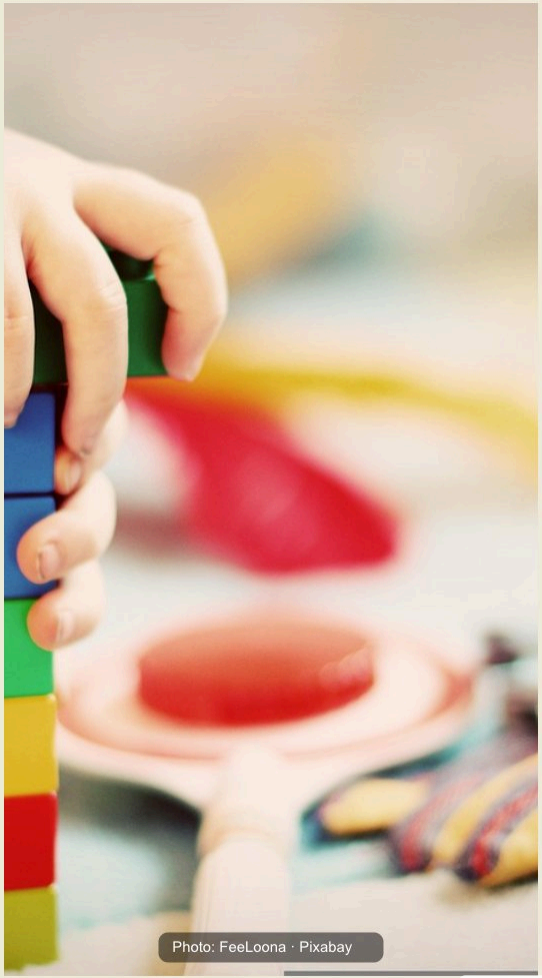

Photo: FeeLoona · Pixabay

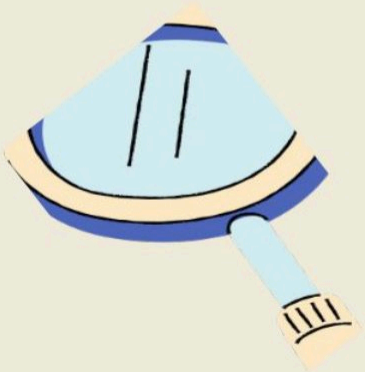

Created with LessonDino.com · AI lesson planner with checkable sources





Pronouns vs. Adverbs

Relative Pronouns

- Tell more about a person or thing
- Use who, whom, whose, which, that
- Example: friend who helps me

Relative Adverbs

- Tell more about place, time, reason
- Use where, when, why
- Example: park where we play

Created with LessonDino.com · AI lesson planner with checkable sources

Your Favorite Link?

Which opening would you pick for your story?

A The friend who laughs with me...

B The park where we play ball...

C The day when we all cheered...



Vote with your hands, then explain why.

Created with LessonDino.com · AI lesson planner with checkable sources

Watch and Listen



▶ 0:00 – 4:21

- Listen for who, which, that
- Listen for where, when, why

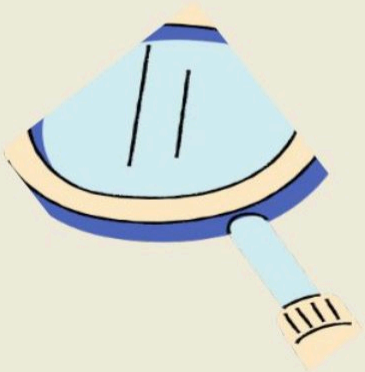

Created with LessonDino.com · AI lesson planner with checkable sources

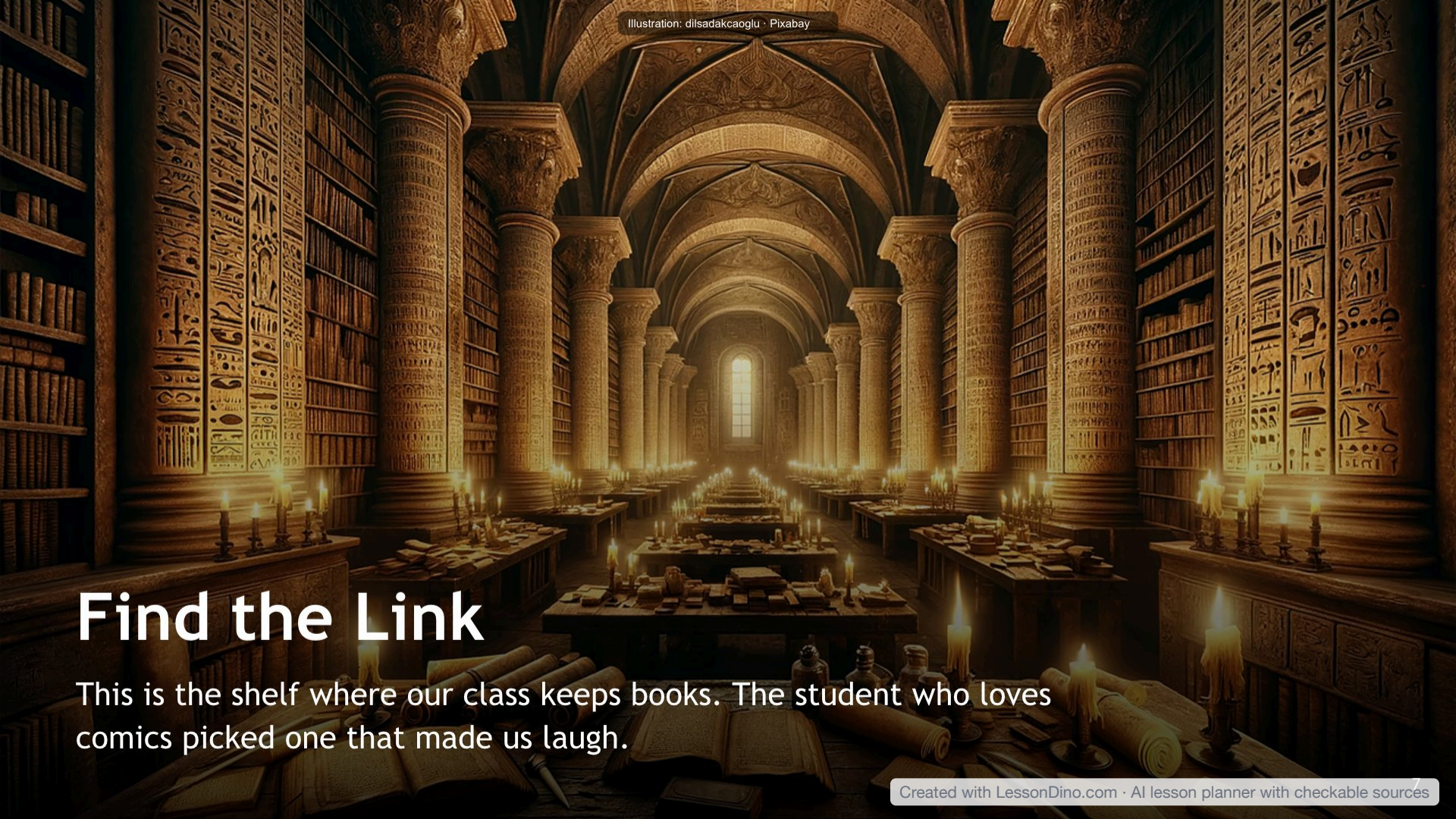

Find the Link

This is the shelf where our class keeps books. The student who loves comics picked one that made us laugh.

Created with LessonDino.com · AI lesson planner with checkable sources

Who, Which, or Where?



▶ 0:00 – 3:52

- Which word fits people?
- Which word fits places or things?



Created with LessonDino.com · AI lesson planner with checkable sources

Your task

In pairs, join each pair into one sentence with who, which, that, where, or when.

1. 1. The puppy is soft. + It naps by the door.
2. 2. This is the corner. + We read there.
3. 3. Yesterday was a day. + We finished our project.

15 min

In pairs

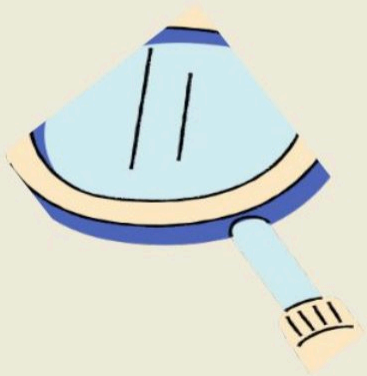

Created with LessonDino.com · AI lesson planner with checkable sources

Key words

relative pronoun

linking word like who or which for a person or thing

relative adverb

linking word like where, when, why for place, time, reason

antecedent

the noun the linking word tells more about

whose

shows something belongs to someone



Created with LessonDino.com · AI lesson planner with checkable sources

Think, pair, share

Why is ‘The lunch why I was late’ wrong, and how would you fix it?



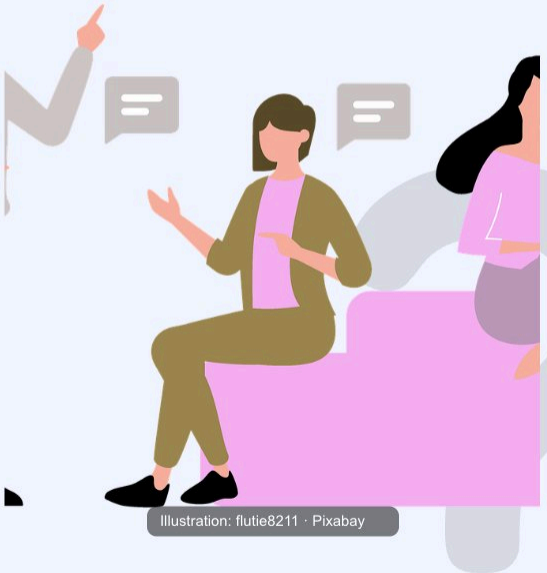

Created with LessonDino.com · AI lesson planner with checkable sources

True or false?

In ‘the teacher who smiled,’ who is a relative pronoun.

In ‘the park where we play,’ where is a relative pronoun.

In ‘the reason why I stayed,’ why tells about a reason.

In ‘the book whom I read,’ whom is correct.

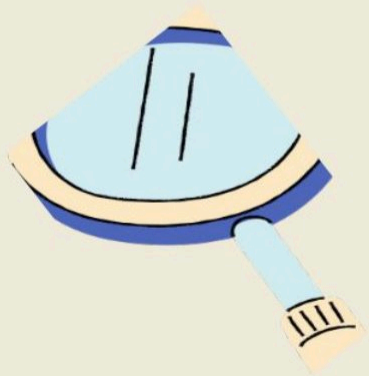

Created with LessonDino.com · AI lesson planner with checkable sources