Ask and Answer Like a Detective

Who? What? Where? When? Why? How?



Created with LessonDino.com · AI lesson planner with checkable sources

When Do You Ask?

When does asking questions help you most?

A Before I read

B While I read

C After I read

Vote with your hands, then explain why.





Created with LessonDino.com · AI lesson planner with checkable sources

Asking and Answering

Asking

- Find what you want to know
- Starts with who, what, how

Answering

- Show what you learned
- Uses key details from text

Created with LessonDino.com · AI lesson planner with checkable sources

BIG IDEA

Good readers ask questions and find answers in the text.

Created with LessonDino.com · AI lesson planner with checkable sources

Watch: Ask and Answer

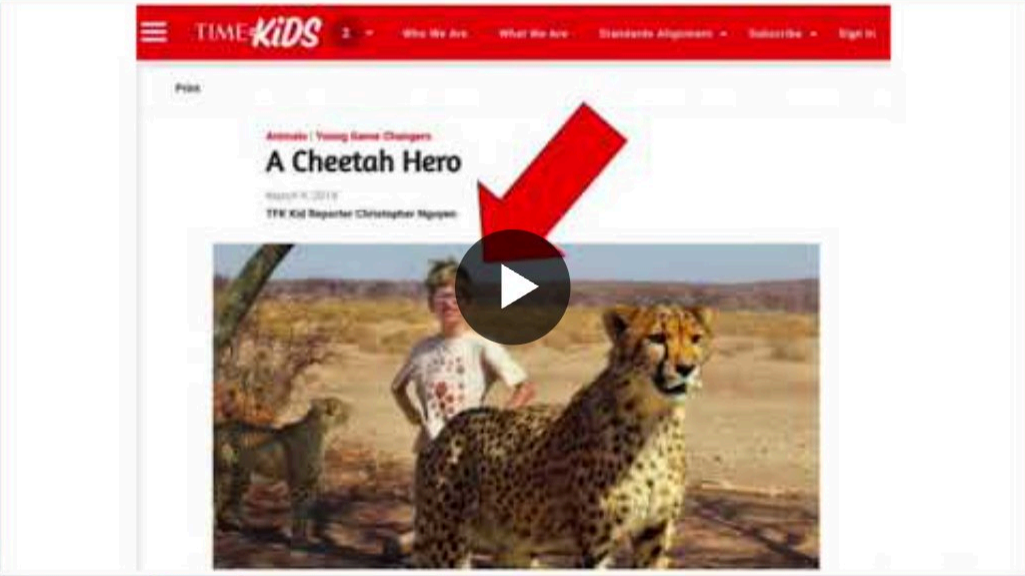

▶ 0:00 – 2:25

- Listen for who, what, where
- Watch how they find answers

Created with LessonDino.com · AI lesson planner with checkable sources

Key words

who

which person

what

which thing

where

which place

when

which time

why

for what reason

how

in what way

Created with LessonDino.com · AI lesson planner with checkable sources

Sing the 6 Questions



▶ 0:00 – 2:53

- Sing who, what, where, when
- Add why and how too

Created with LessonDino.com · AI lesson planner with checkable sources

Your task

In pairs, ask and answer about the kite story.

1. Read: On Saturday a student flew a red kite in the park. It stuck in a tree. A neighbor helped get it down.
2. Take turns asking who, where, why.
3. Answer with details from the story.

10 min

In pairs





Created with LessonDino.com · AI lesson planner with checkable sources

How to Answer

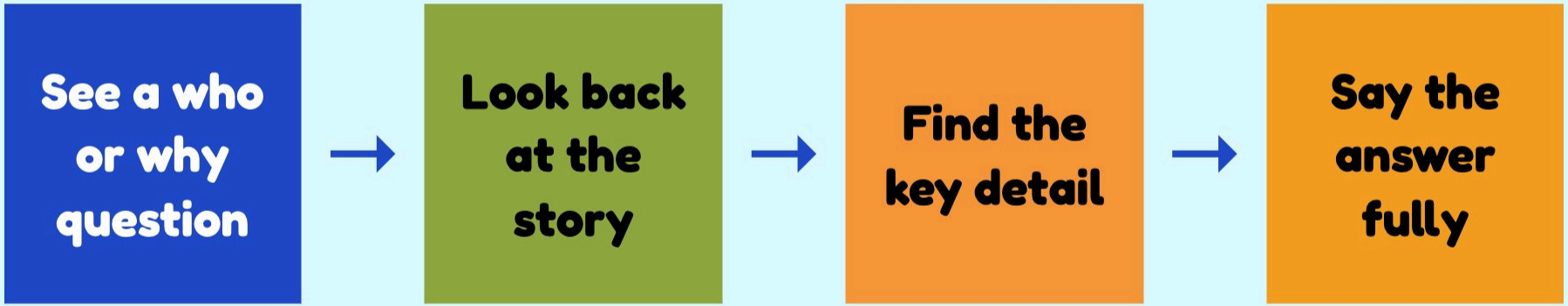

Created with LessonDino.com · AI lesson planner with checkable sources

Think, pair, share

Why did the kite need help, and how do you know?

Created with LessonDino.com · AI lesson planner with checkable sources

True or false?

Why asks about a reason.

Where asks about time.

Good answers use key details.





Created with LessonDino.com · AI lesson planner with checkable sources