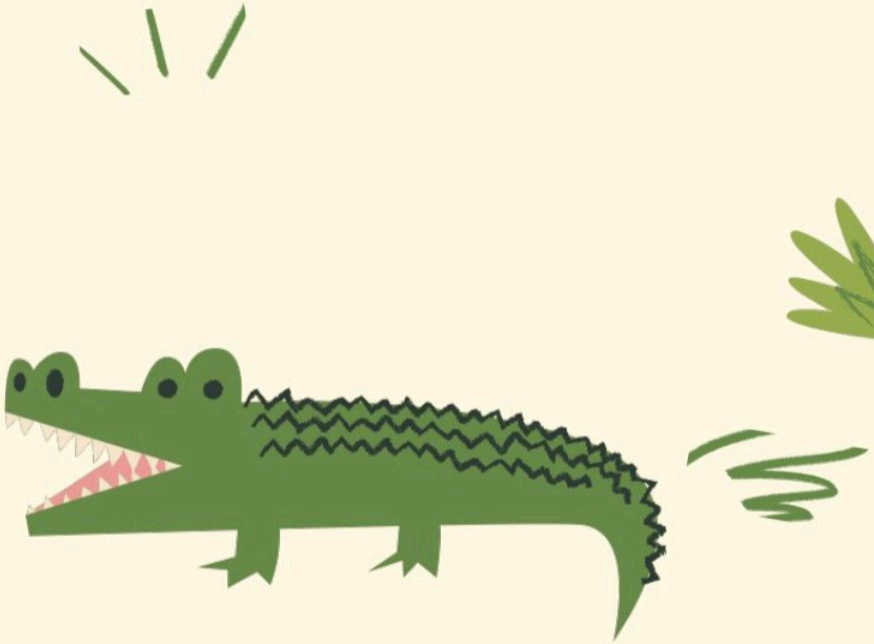



Time to Tell Time!

Hours and half hours

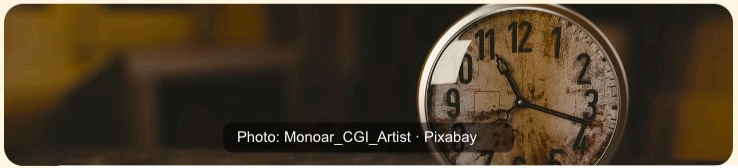

Created with LessonDino.com · AI lesson planner with checkable sources

Think, pair, share

Where do you see clocks?

Created with LessonDino.com · AI lesson planner with checkable sources

Clock Hands

1. Short hand shows the hour
2. Long hand shows minutes
3. Two clocks tell same time



Created with LessonDino.com · AI lesson planner with checkable sources

DID YOU KNOW?

Two clocks show same time!

Hands and numbers can both say 3 o'clock.

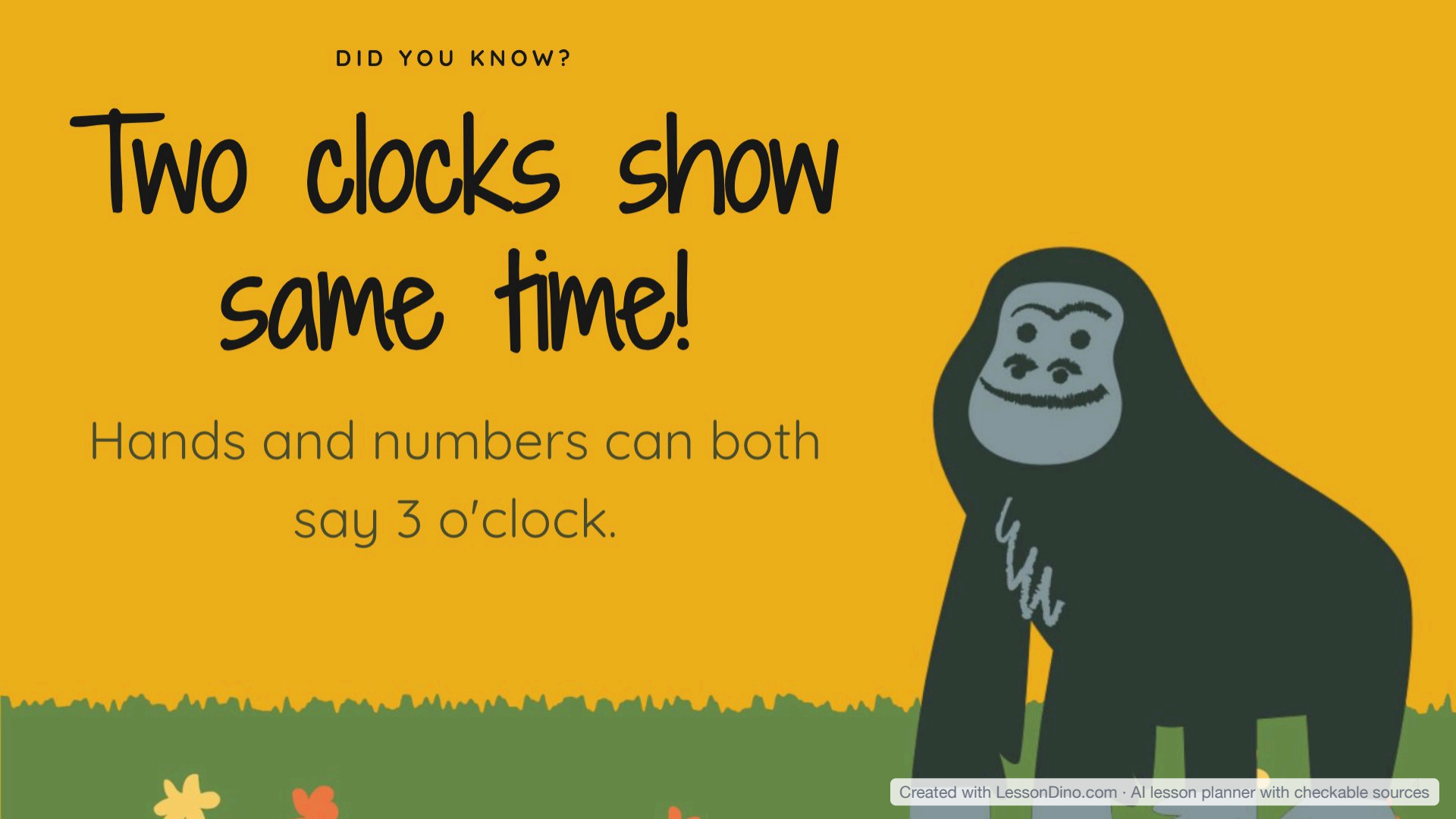

Created with LessonDino.com · AI lesson planner with checkable sources

Sing the Time!



▶ 0:00 – 5:00

- Listen for o'clock and half past
- Sing the time with us

Created with LessonDino.com · AI lesson planner with checkable sources

DID YOU KNOW?

Half past hand points down!

Long hand on 6 means half past the hour.



Created with LessonDino.com · AI lesson planner with checkable sources

Watch and Say

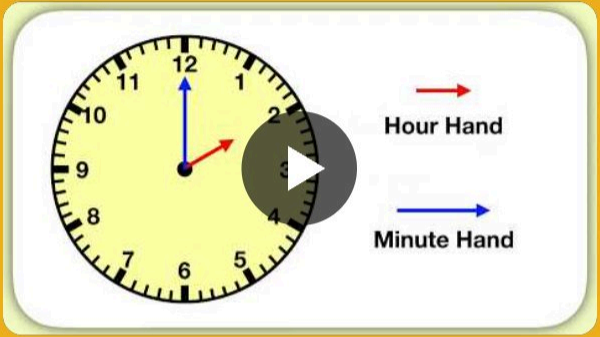

▶ 0:00 – 3:07

- Watch o'clock then half past
- Say the time out loud

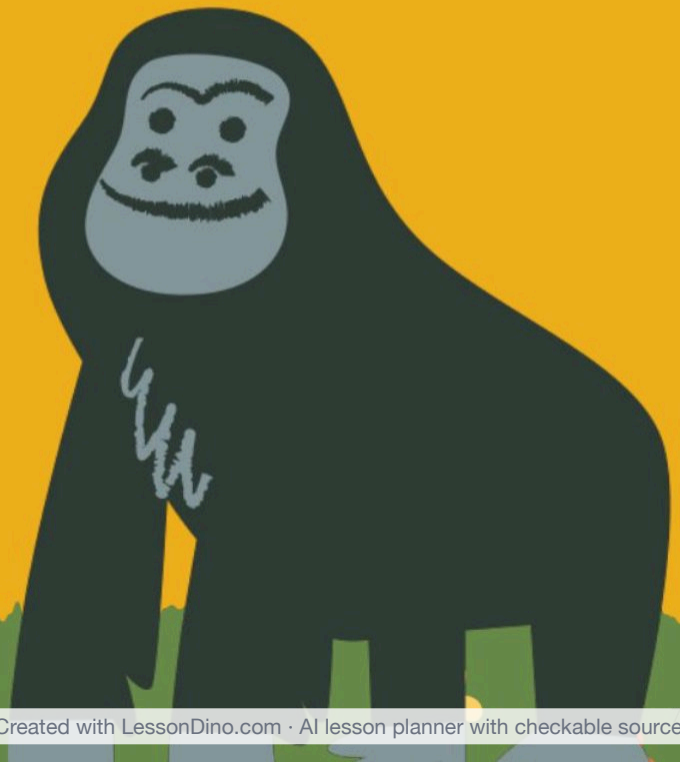

Created with LessonDino.com · AI lesson planner with checkable sources

Your task

Make o'clock and half past times on your clock.

1. Show 4 o'clock on your clock.
2. Show half past 4 on your clock.
3. Tell your partner the time.

10 min

In pairs

Created with LessonDino.com · AI lesson planner with checkable sources

BIG IDEA

I can read o'clock and half past on both clocks!



Created with LessonDino.com · AI lesson planner with checkable sources

Which is easier?

Which clock is easier for you?

A Hands clock

B Number clock

Vote with your hands, then explain why.

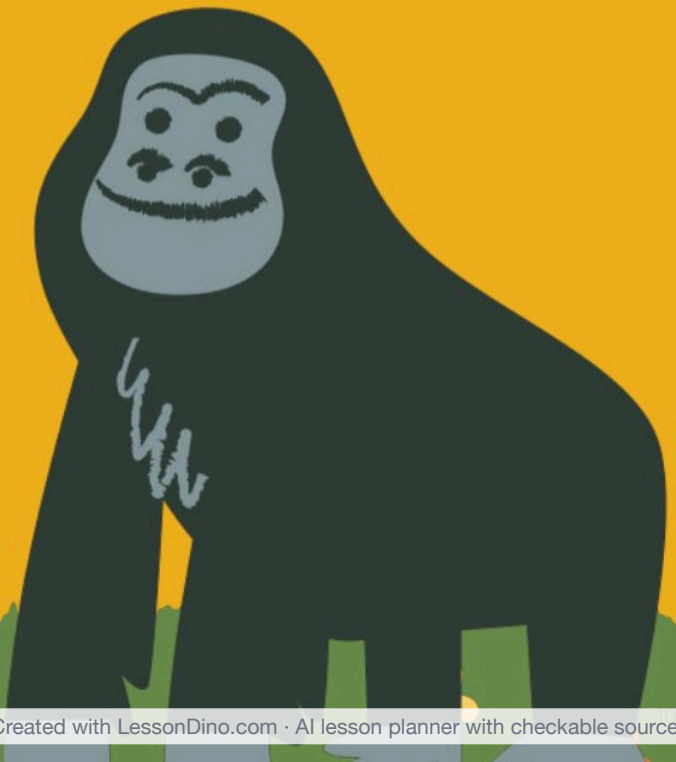

Created with LessonDino.com · AI lesson planner with checkable sources

True or false?

3:00 is 3 o'clock.

2:30 is 2 o'clock.

Long hand on 6 means half past.

Created with LessonDino.com · AI lesson planner with checkable sources